

Planning Permit No. A 1405/2

APPROVED
 SUBJECT TO THE CONDITIONS IN
 THIS OFFICE LETTER.
 No. A2/13522/97 Dtd. 9-9-92
 FOR MEMBER SET VESTRY
 MADRAS METROPOLITAN
 DEVELOPMENT AUTHORITY
 MADRAS - 600 005

18/9/92 19/9

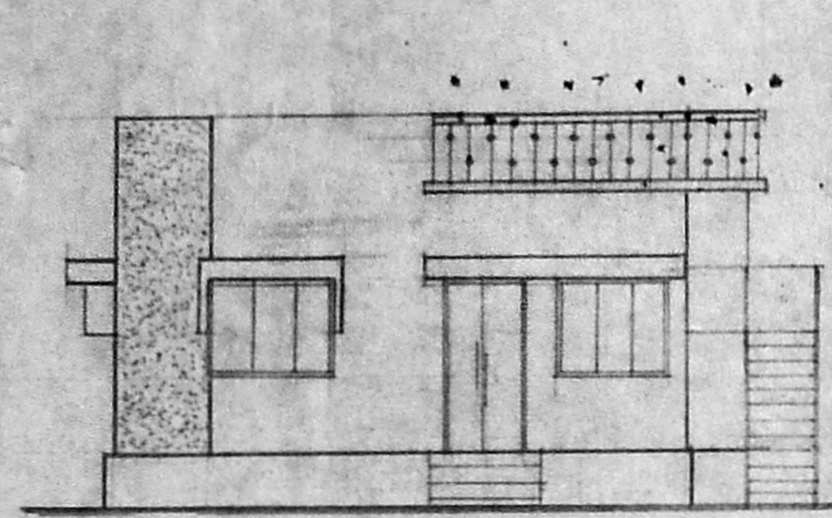

FRONT ELEVATION

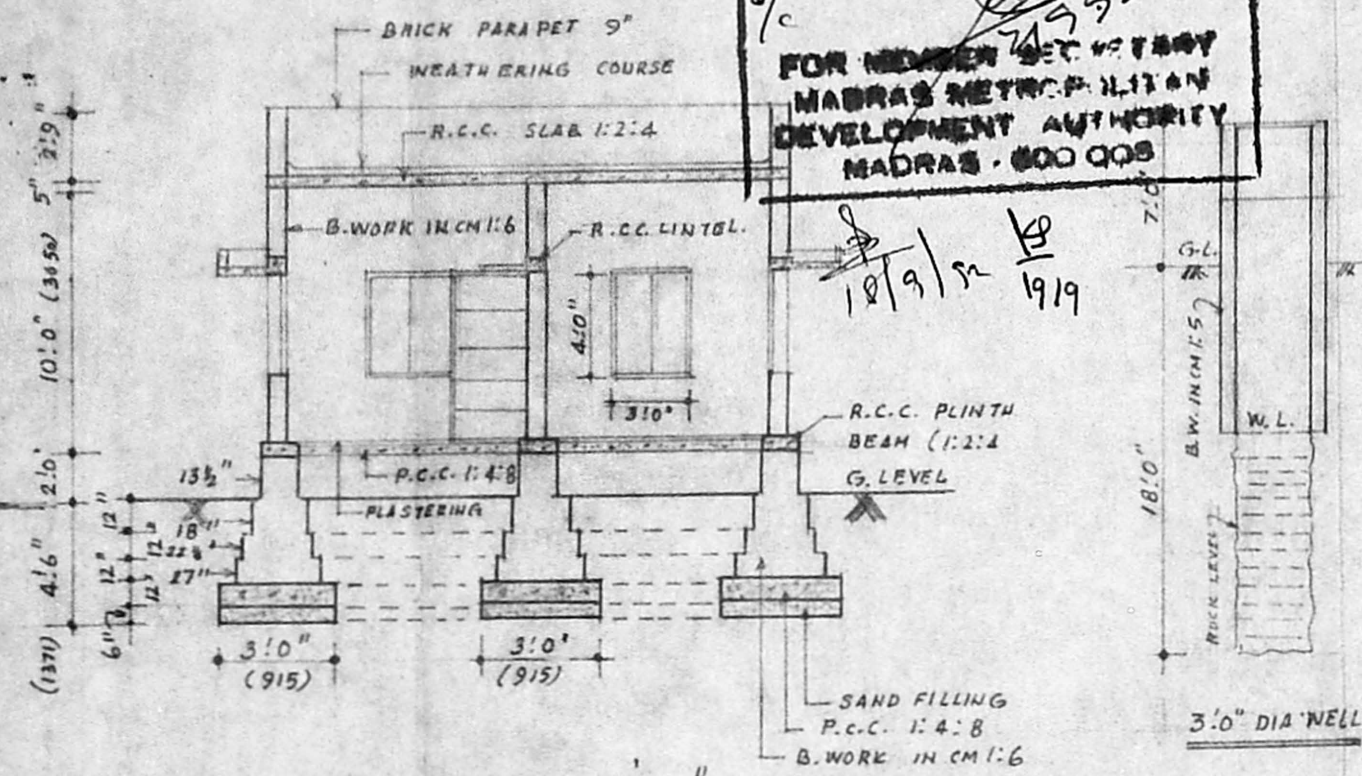

SECTION ON AA'

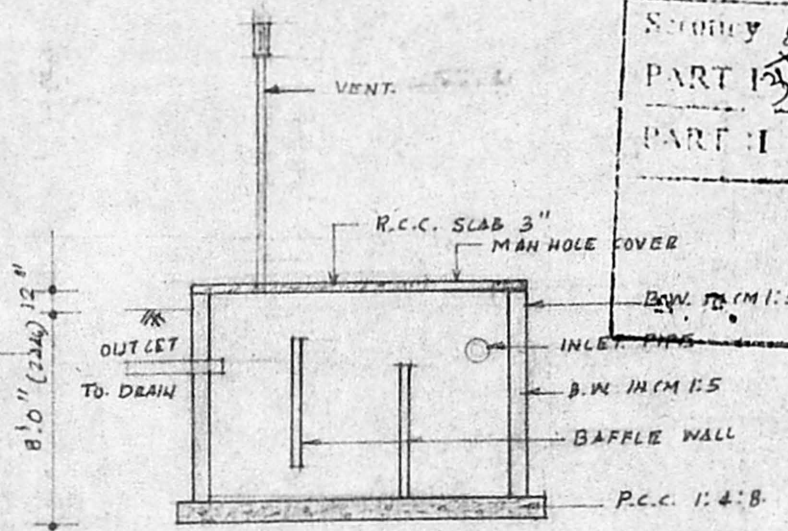

SECTION OF WELL

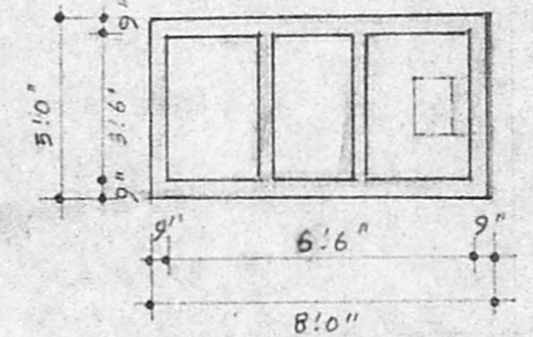

PLAN OF SEPTIC TANK

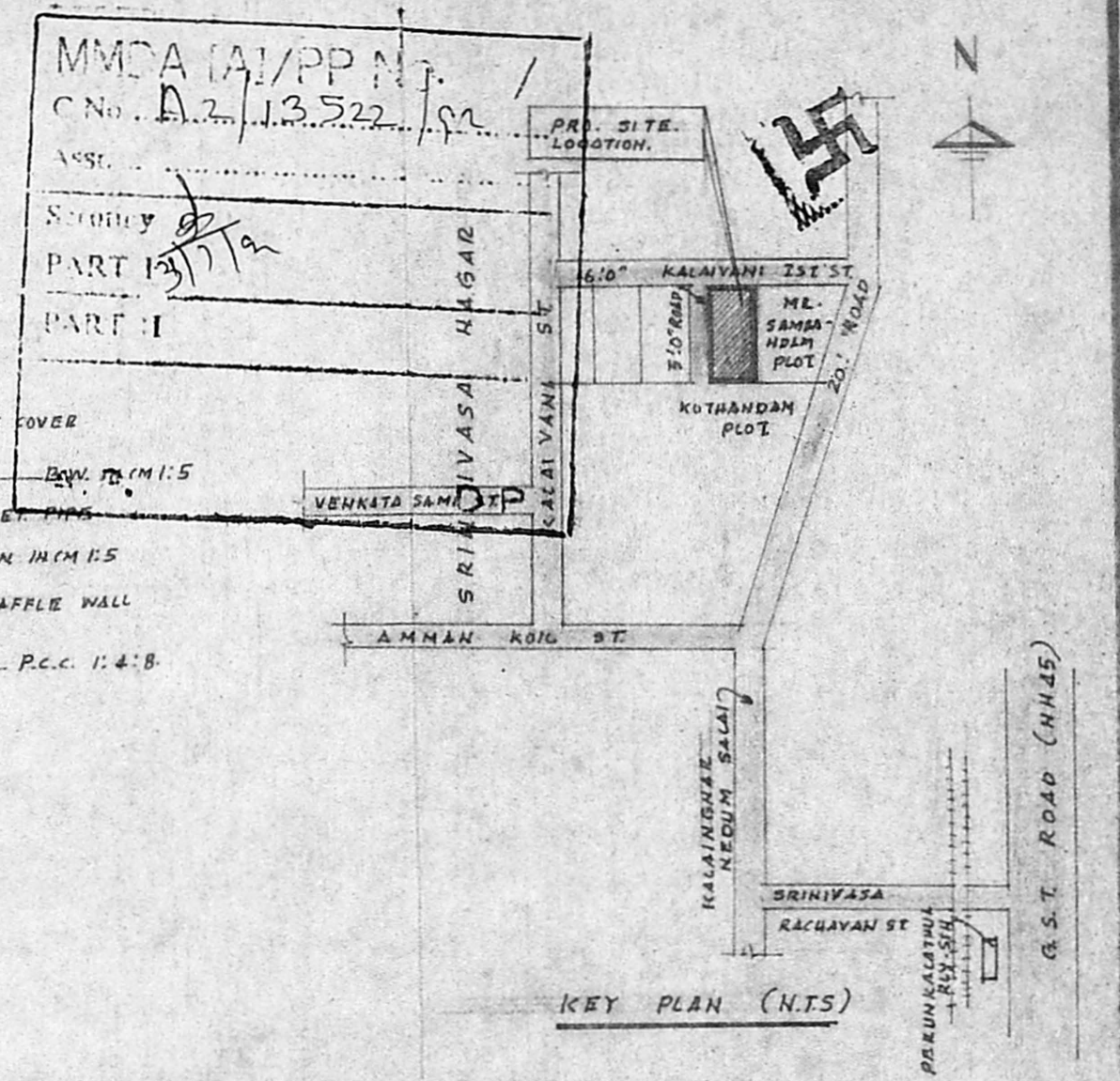

KEY PLAN (N.T.S.)

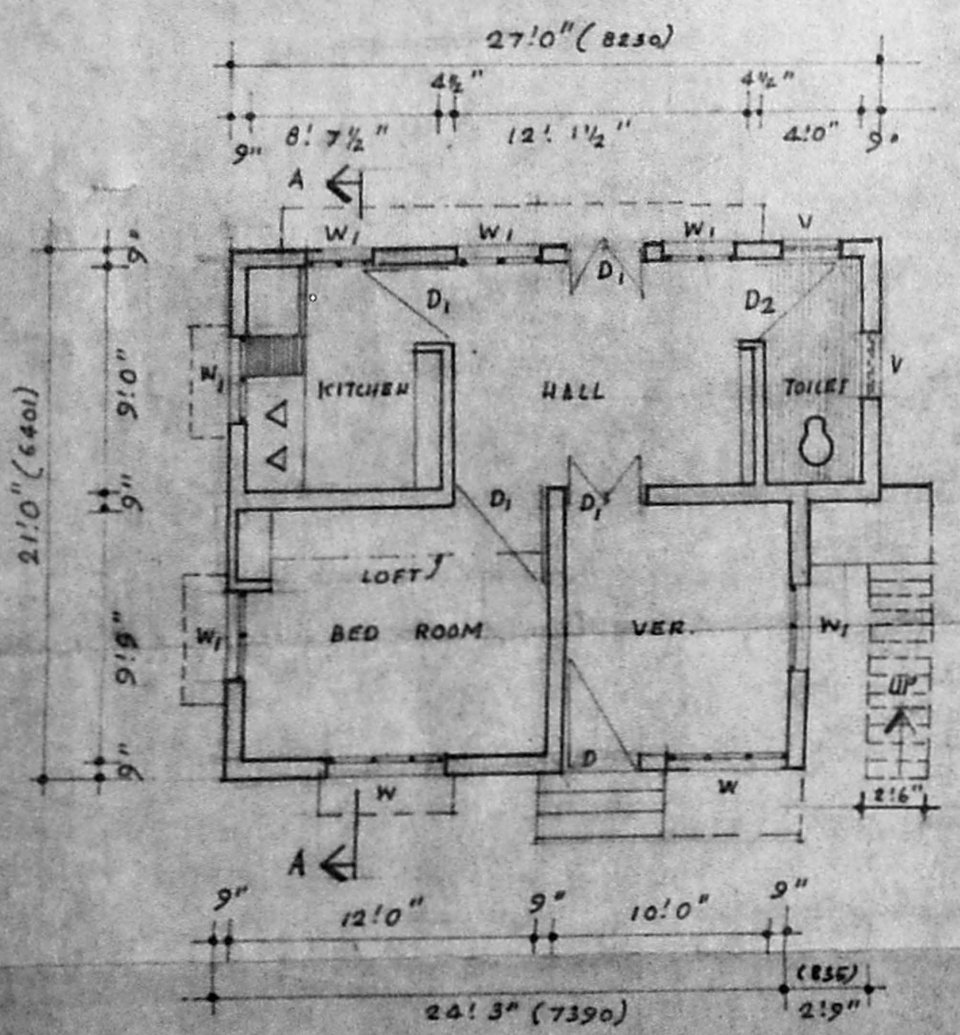

GROUND FLOOR PLAN

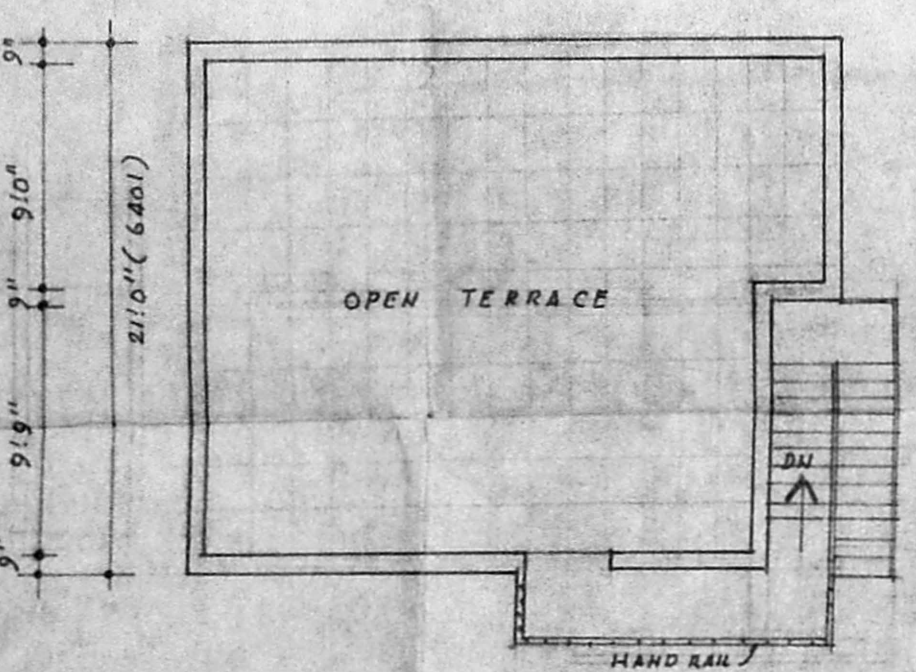

TERRACE FLOOR PLAN

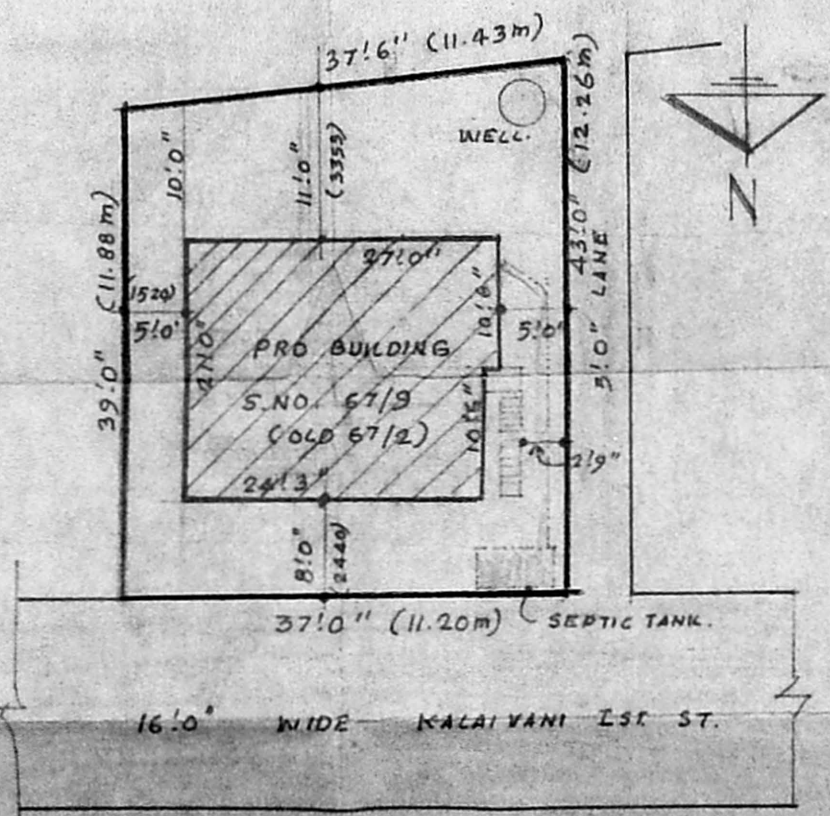

SITE PLAN (1"=16'0")

JOINERY DETAILS:

D	C.W. PANELLED DOOR	3'3" x 7'0"	(990 x 2135)
D1	C.W. PANELLED DOOR	3'0" x 7'0"	(915 x 2135)
D2	C.W. PANELLED DOOR	2'6" x 7'0"	(750 x 2135)
W	C.W. GLAZED WINDOW	5'0" x 4'6"	(1520 x 1370)
W1	C.W. "	3'0" x 4'6"	(915 x 1370)
V	VENTILATOR	3'0" x 1'6"	(915 x 450)

SPECIFICATION:-

SAND FILLING FOUNDATION 6" THICK, FOUNDATION IN P.C.C. 1:4:8 WITH 1 1/2" BM.JELLY, FOUNDATION & BASEMENT & SUPER STRUCTURE BRICK WORK IN CM 1:6 WITH STOCK BRICKS, LINTEL, SUN SHADE, BEAM IN R.C.C. 1:2:4 USING 3/4" BMJ. WALL PLASTERING IN CM 1:5, 12MM THICK. CEILING PLASTERING IN CM 1:3, 12MM THICK. ETC.

PLOT AREA	1527 sq.ft (1425sqm)	ROAD
PRO. CONSH. AREA	538 " (50 ")	SITE BOUNDARY
OPEN SPACE AREA	989 " (92 ")	PROPOSED

PLAN SHOWING THE PROPOSED CONSTRUCTION OF DWELLING HOUSE IN S.NO. 67/9 (OLD 67/2) AT PEERAKANKARAI MAJOR PANCHAYAT VILLAGE NO. 136 SAIDAPET TALUK CHENNA - ANNA DISTRICT.

SCALE 1"=8'0" (1:100)
 File No: 4470 M. JAYARAGHURAM.
 R. Mohan Rao, D.B.E.
 LICENSED SURVEYOR
 Corporation of Madras
 REG No. 14
 AMBATTUR TOWN SHIP
 LANDUR MUNICIPALITY
 Consulting Engineer
 Office: 54/5, Madhav Road
 T. NAGAR, MADRAS - 600 005
 OWNER